STEAMBOAT MUSEUM

CARMODY GROARKE

Location:	Windermere, UK
Date of completion:	2017
Area:	384 m^2
Shop Drawings:	142 pcs @ ARCH D
Contractor:	UK TOP

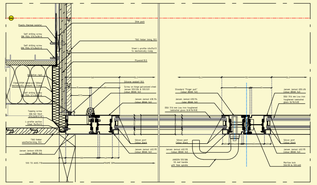

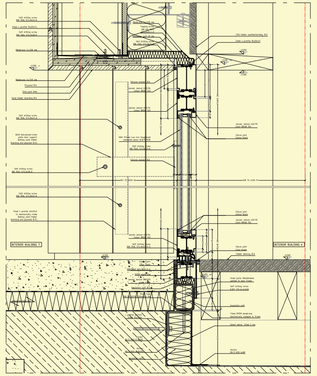

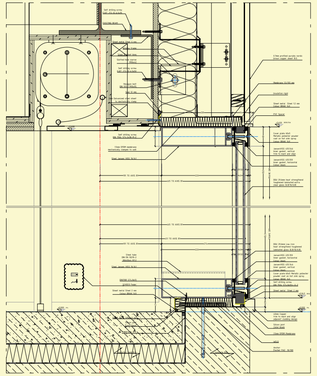

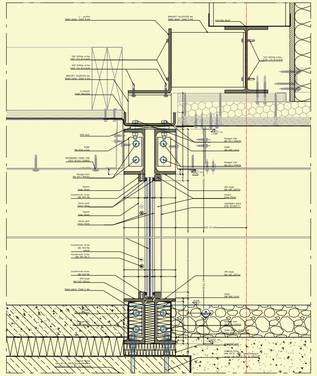

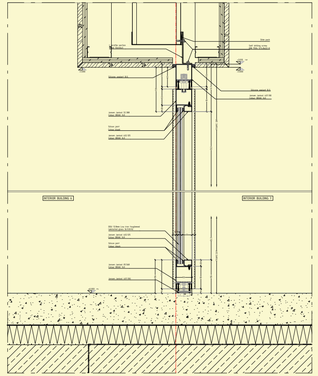

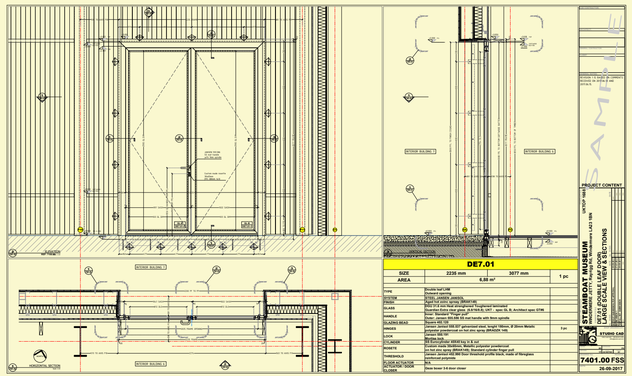

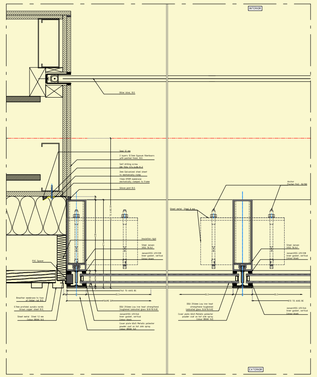

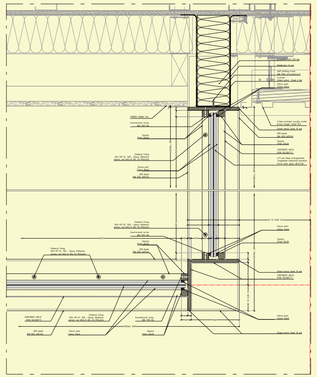

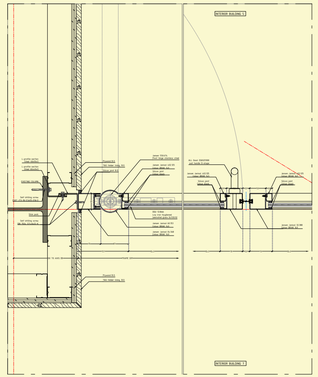

Scope of Services:

Shop drawing for:

Curtain wall

Doors

Windows

STUDIO CAD